

Oriental Police Department Monthly Report

Month of October

Officers N. Blayney\W. Wichrowski

Call Type

Total

Residential Alarm	3
Business Alarm	2
Welfare Check	3
Business Check	56
Residence Check	8
Domestic Disturbance	1
Assaults	0
Drug\Alcohol Related	0
Damage to Property/Vandalism	0
Theft/Larceny	1
Breaking & Entering	0
Trespass Complaint	1
Suspicious Person/Vehicle	3
Other Call for Service	15
Traffic Citation	4
Traffic Verbal Warning	3
Traffic Written Warning	1
Pickup License\Plate	2
Wreck Report	1
Town Ordinance Violation	3
Arrest	2
Information Stop/Citizen Assist	2
Incident Report taken	3
Training	5
Assist other Agencies	9
Town Events	10
Total Miles for Interceptor 18	816.1
Total Miles for interceptor 20	628.6

Volume - By Weekday Hour (Approaching Only)

* Weighted values

File: C:\Users\OrientalPD\Downloads\Converted RU2 - october board.csv
 Study Name: [update on Current Study Settings tab](#)
 Study Dates: 9/30/2021 7:57:00 AM to 10/29/2021 10:11:00 AM
 Study Location: [update on Current Study Settings tab](#)
 Number of Vehicles: 23307 App / 0 Rec (filtered)

Speed Limit: 5 mph
 Included Speeds: 1 to >100 mph
 Weekday Approaching Pace: 21 to 30 mph
 Approaching 85th %: 30 mph *
 Weekday Receding Pace: N/A
 Receding 85th %: N/A

Approaching-speeders (red) Approaching-nonspeeders (white)

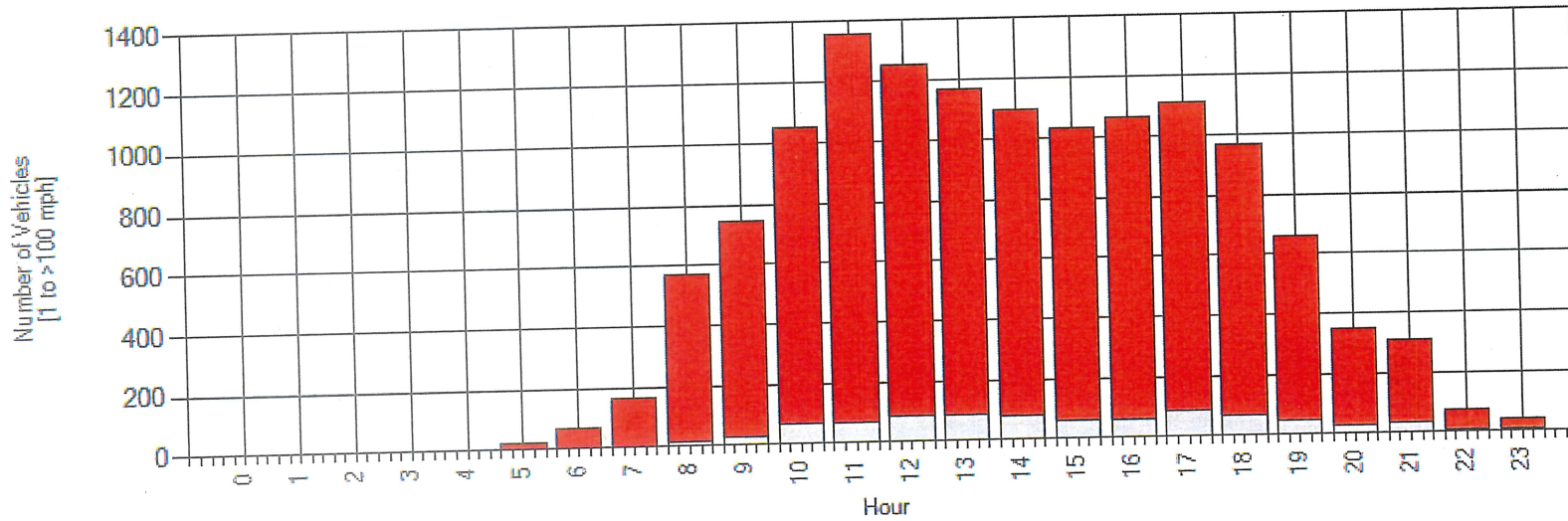

Volume - By Weekend Hour (Approaching Only)

* Weighted values

File: C:\Users\OrientalPD\Downloads\Converted RU2 - october board.csv
Study Name: [update on Current Study Settings tab](#)
Study Dates: 9/30/2021 7:57:00 AM to 10/29/2021 10:11:00 AM
Study Location: [update on Current Study Settings tab](#)
Number of Vehicles: 23307 App / 0 Rec (filtered)

Speed Limit: 5 mph
Included Speeds: 1 to >100 mph
Weekend Approaching Pace: 21 to 30 mph
Approaching 85th %: 8 mph *
Weekend Receding Pace: N/A
Receding 85th %: N/A

Approaching-speeders Approaching-nonspeeders

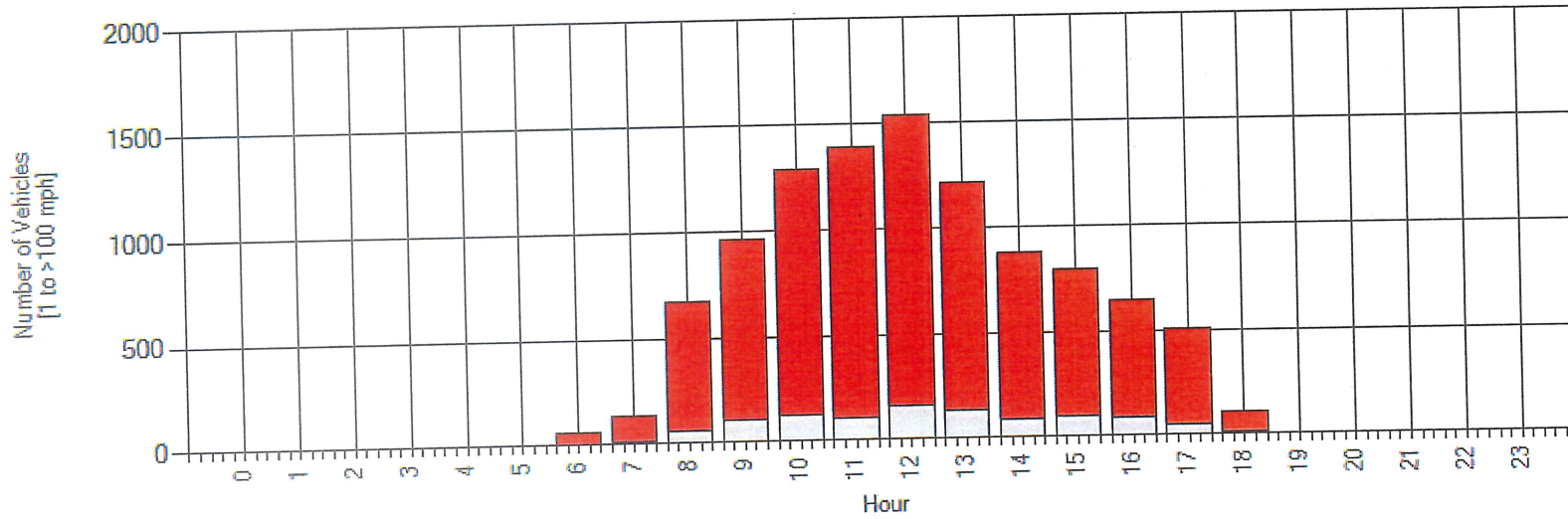

Volume - Total Vehicles (Approaching Only)

File: C:\Users\OrientalPD\Downloads\Converted RU2 - october board.csv
 Study Name: [update on Current Study Settings tab](#)
 Study Dates: 9/30/2021 7:57:00 AM to 10/29/2021 10:11:00 AM
 Study Location: [update on Current Study Settings tab](#)
 Number of Vehicles: 23307 App / 0 Rec (filtered)

Speed Limit: 5 mph
 Included Speeds: 1 to >100 mph
 Approaching Pace: 21 to 30 mph
 Approaching 85th %: 30 mph *
 Receding Pace: N/A
 Receding 85th %: N/A

* Weighted values



■ Approaching-speeders □ Approaching-nonspeeders

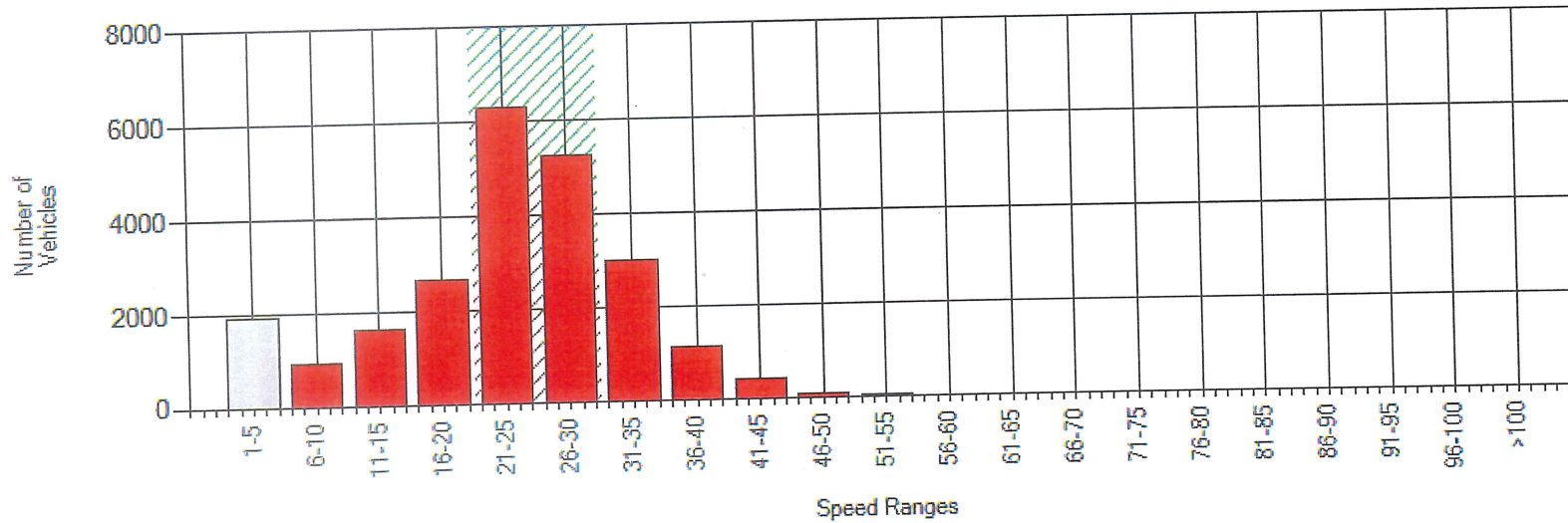

Volume - Weekday Total Vehicles (Approaching Only)

File: C:\Users\OrientalPD\Downloads\Converted RU2 - october board.csv
 Study Name: [update on Current Study Settings tab](#)
 Study Dates: 9/30/2021 7:57:00 AM to 10/29/2021 10:11:00 AM
 Study Location: [update on Current Study Settings tab](#)
 Number of Vehicles: 23307 App / 0 Rec (filtered)

* Weighted values
 Speed Limit: 5 mph
 Included Speeds: 1 to >100 mph
 Weekday Approaching Pace: 21 to 30 mph 
 Approaching 85th %: 30 mph ^
 Weekday Receding Pace: N/A
 Receding 85th %: N/A

 Approaching-speeders  Approaching-nonspeeders

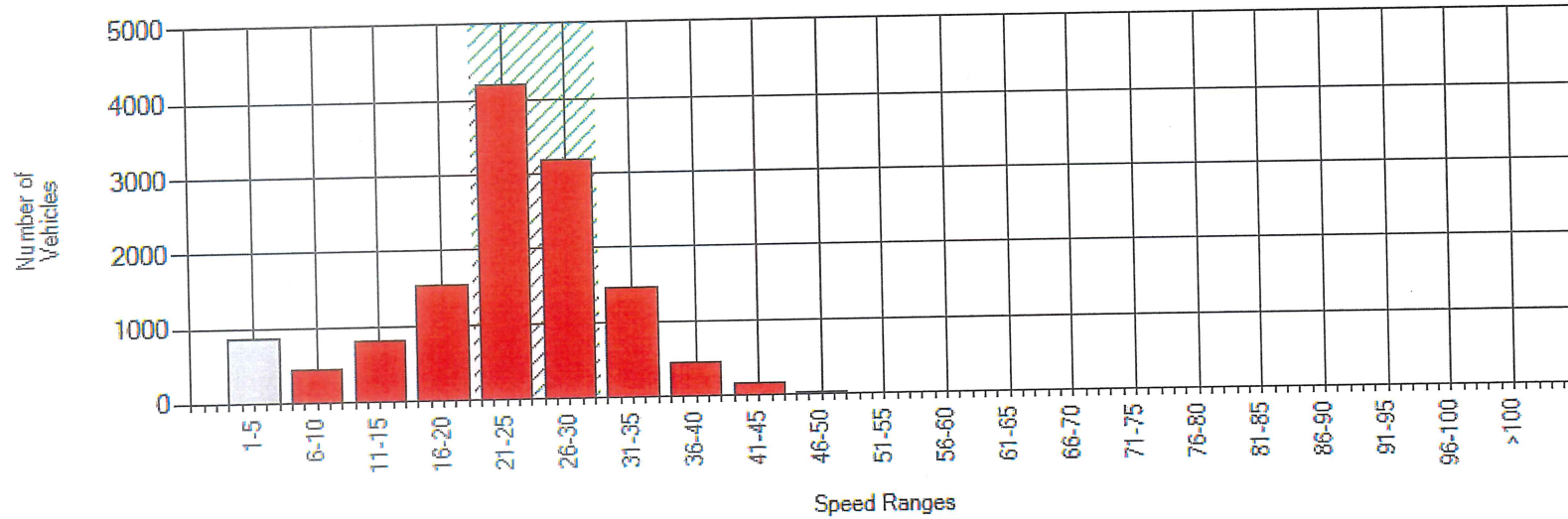

Volume - Weekend Total Vehicles (Approaching Only)

File: C:\Users\OrientalPD\Downloads\Converted RU2 - october board.csv
 Study Name: [update on Current Study Settings tab](#)
 Study Dates: 9/30/2021 7:57:00 AM to 10/29/2021 10:11:00 AM
 Study Location: [update on Current Study Settings tab](#)
 Number of Vehicles: 23307 App / 0 Rec (filtered)

* Weighted values
 Speed Limit: 5 mph
 Included Speeds: 1 to >100 mph
 Weekend Approaching Pace: 21 to 30 mph 
 Approaching 85th %: 8 mph *
 Weekend Receding Pace: N/A
 Receding 85th %: N/A

 Approaching-speeders  Approaching-nonspeeders

